

2015年12月28日



.....	6
.....	7
.....	7
.....	10
.....	12
.....	15
.....	16
.....	18
.....	19
.....	20
.....	21
.....	22
.....	22
.....	24
.....	24
.....	25
.....	25
.....	25
.....	28
.....	28
.....	28
.....	28
.....	29
.....	30
.....	32
.....	33
2016	33
.....	33
.....	34
.....	35
.....	36

	6
	7
	8
	8
	9
	9
	10
	10
	11
	11
	12
	13
	13
	14
	14
	15
	16
	16
	16
	17
	18
	19
	19
	20
26.	20
	21
28.	21
	21
	23
	23
	24
	25
	26
	27
	27
	29
	29
	30
	30
	31
	31
	31
	33

.....34

.....34

.....35

.....35

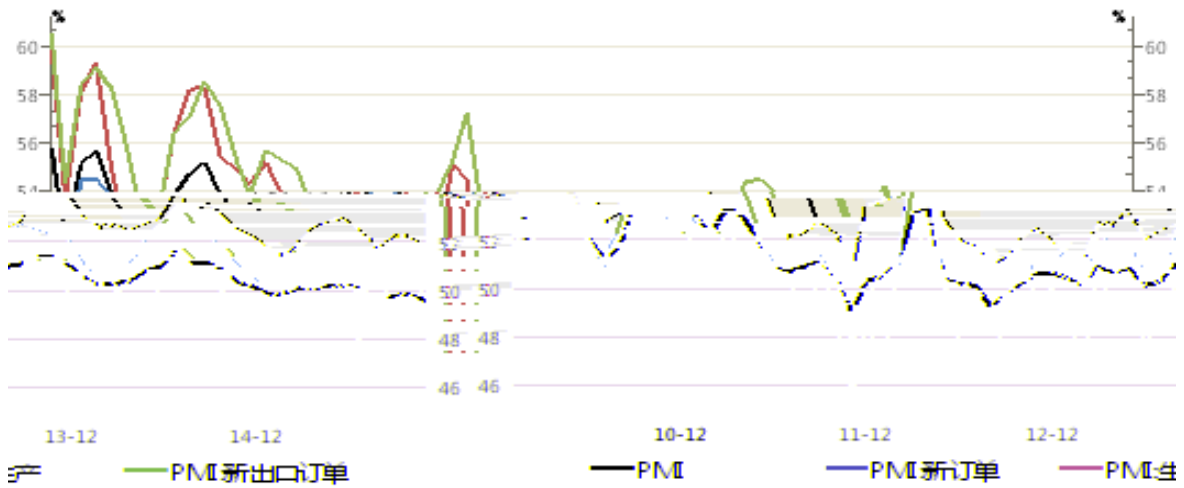
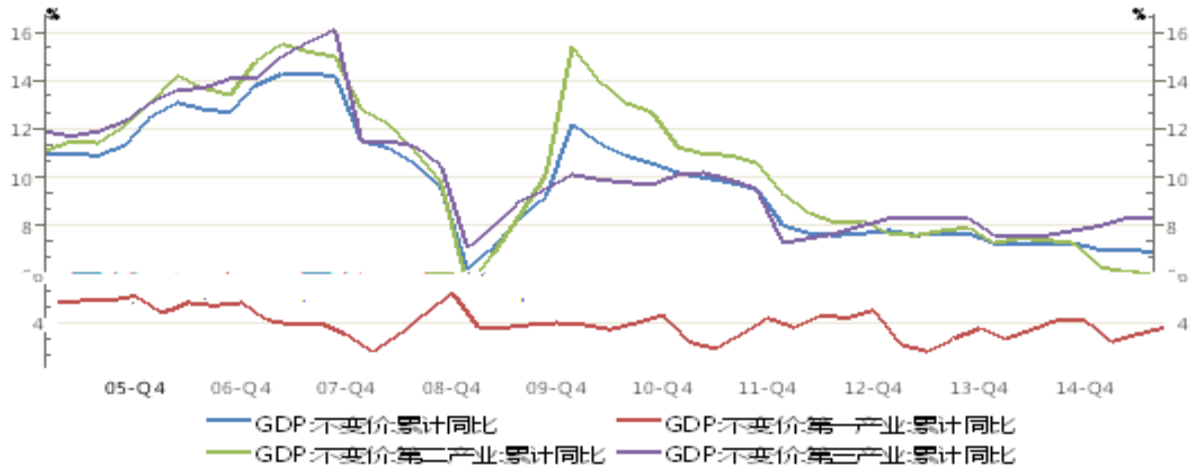

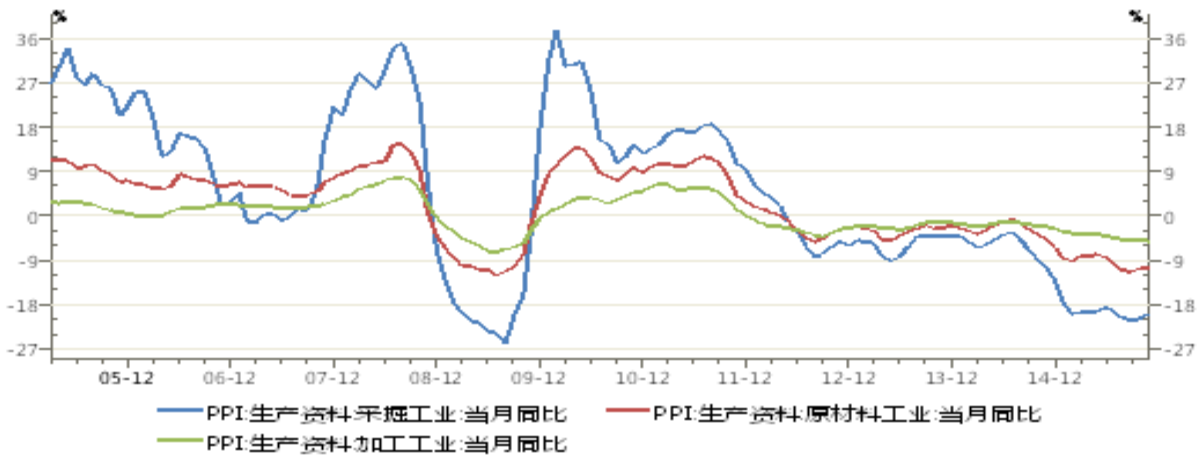
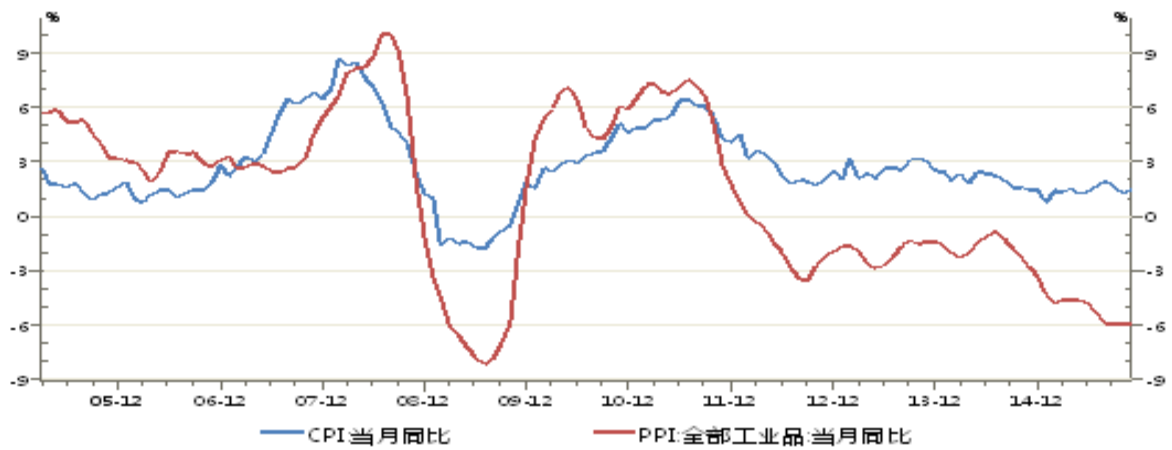

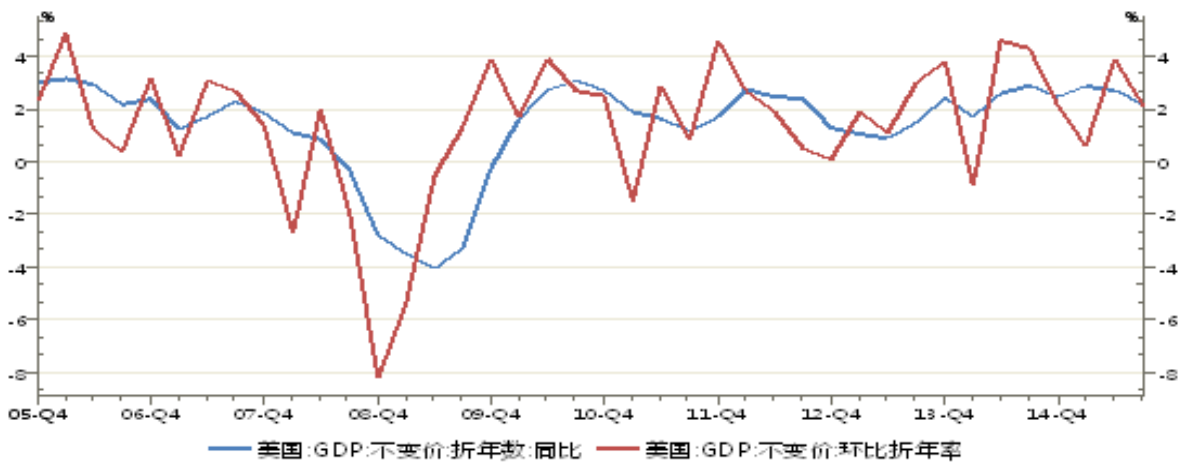

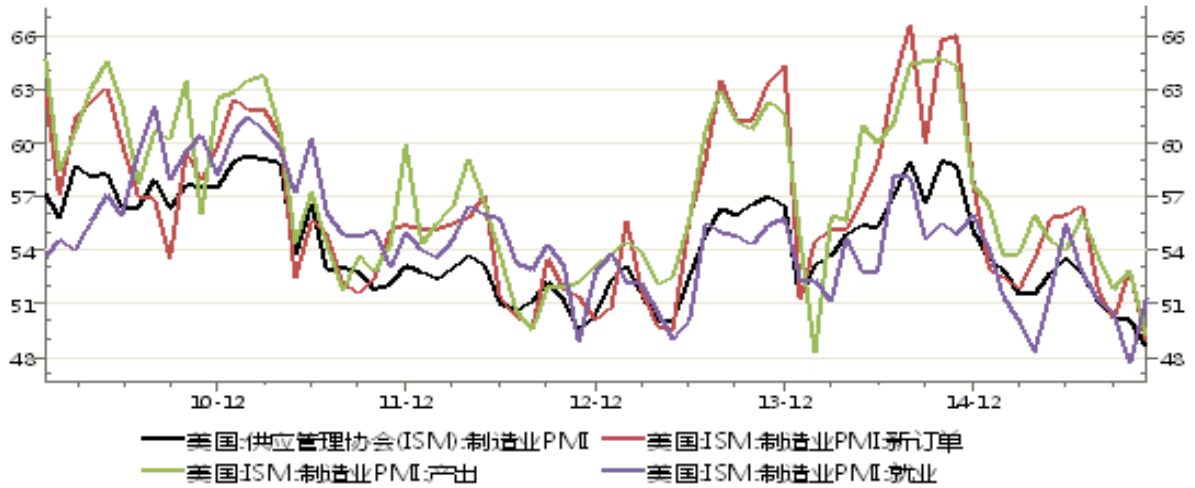

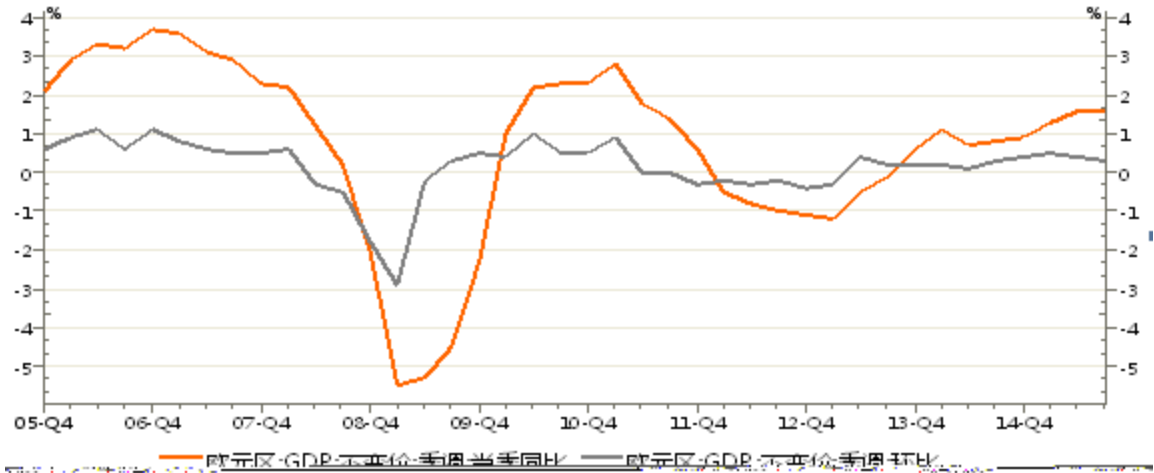
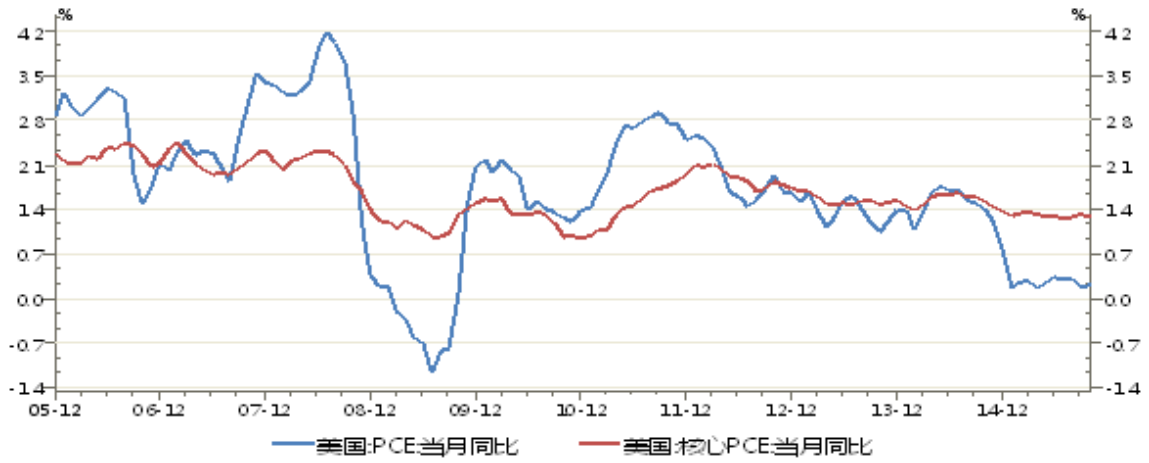

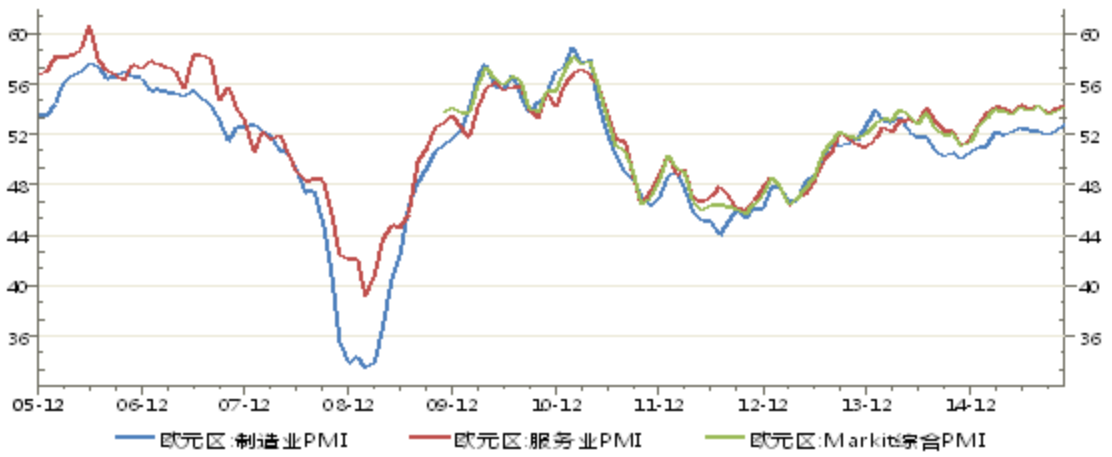
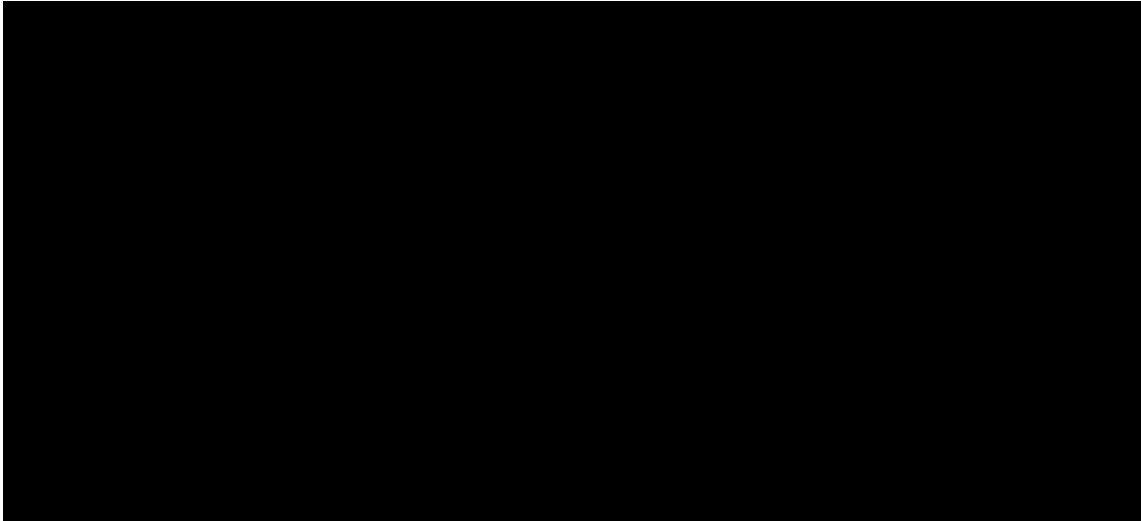

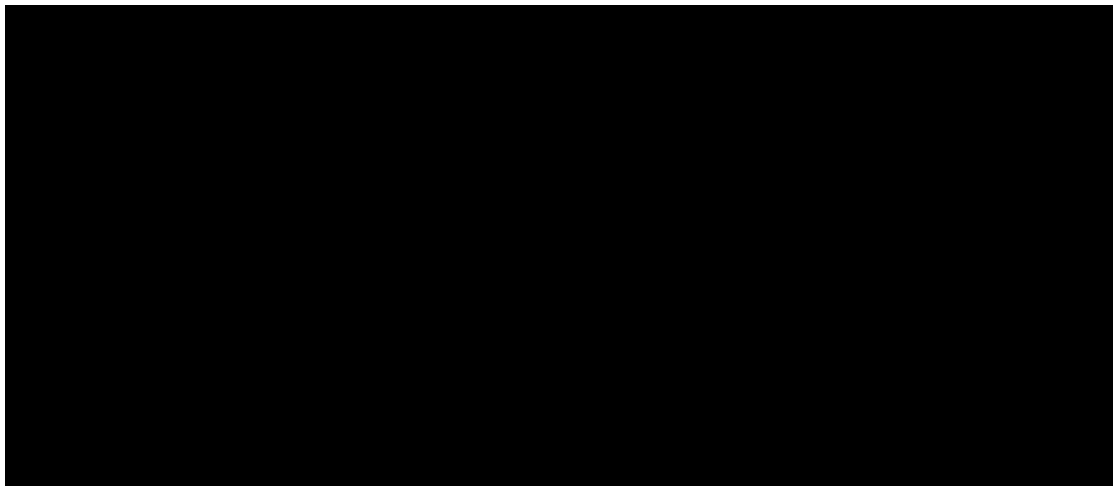
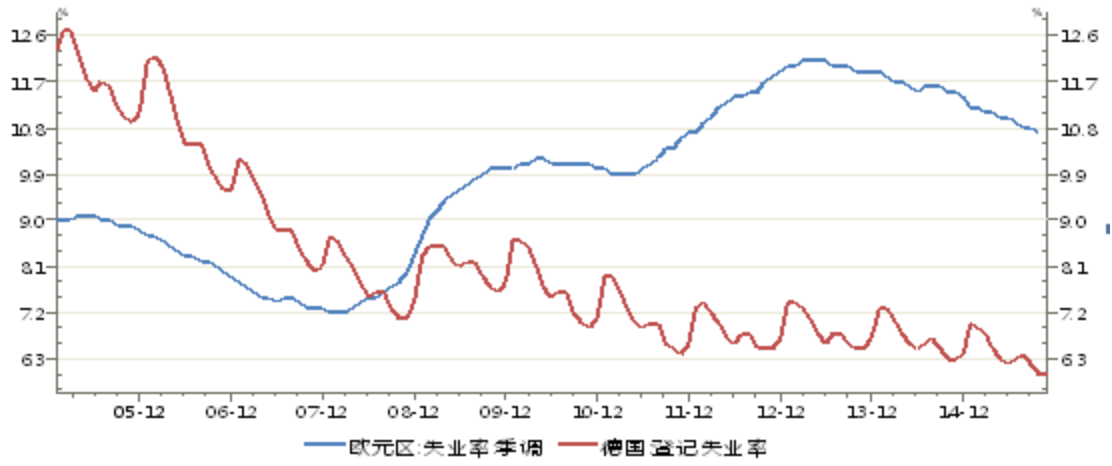

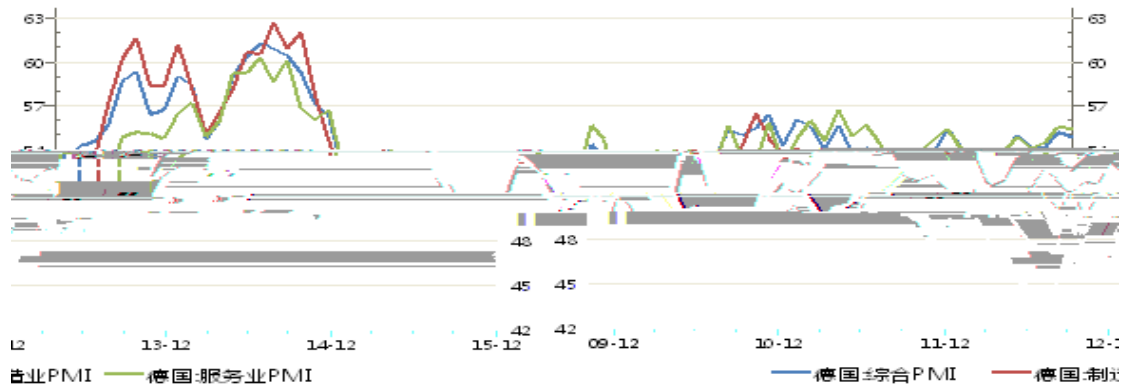

中国精炼铜消费结构图

■ 电力电缆 ■ 空调制冷 ■ 交通运输 ■ 电子 ■ 建筑 ■ 其他



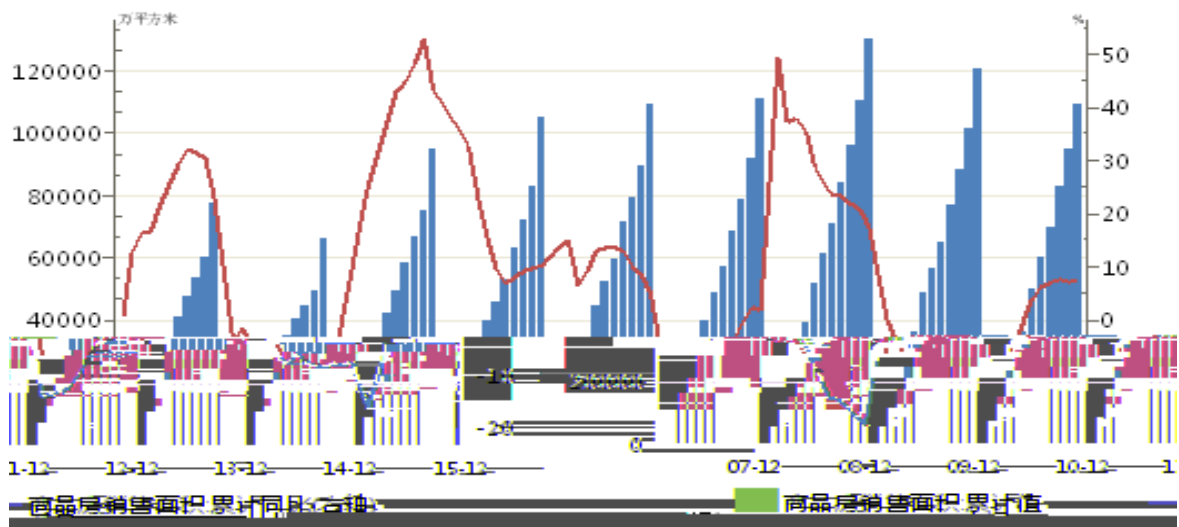

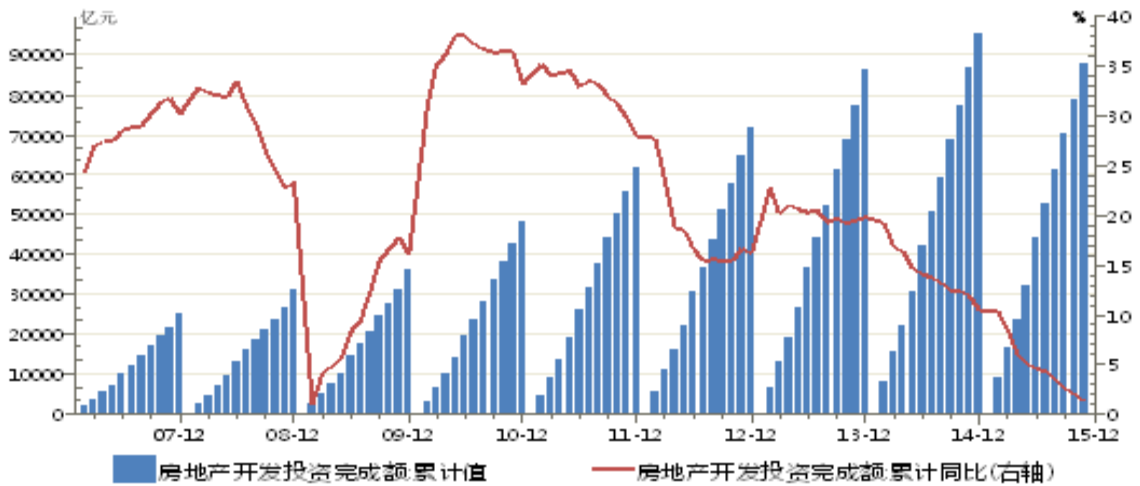
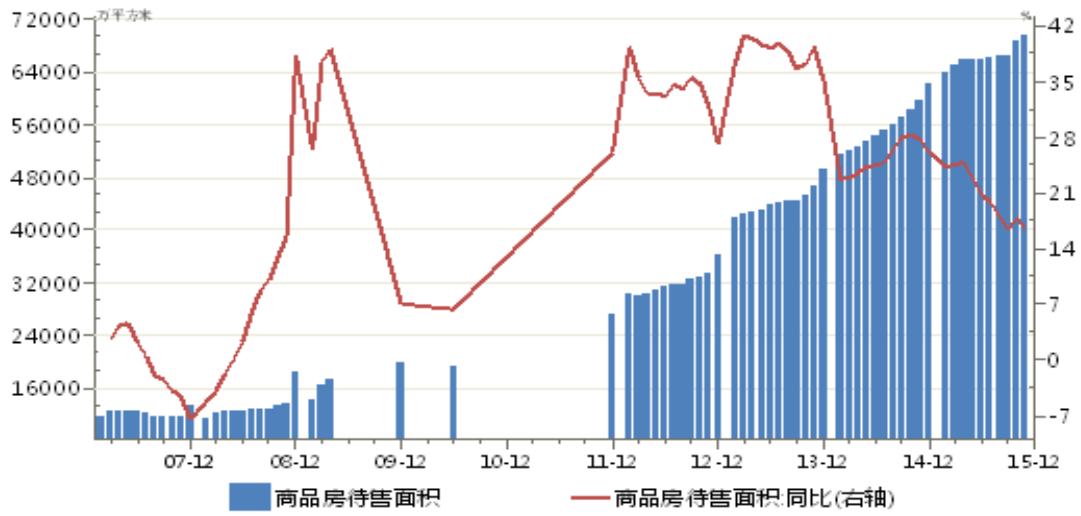

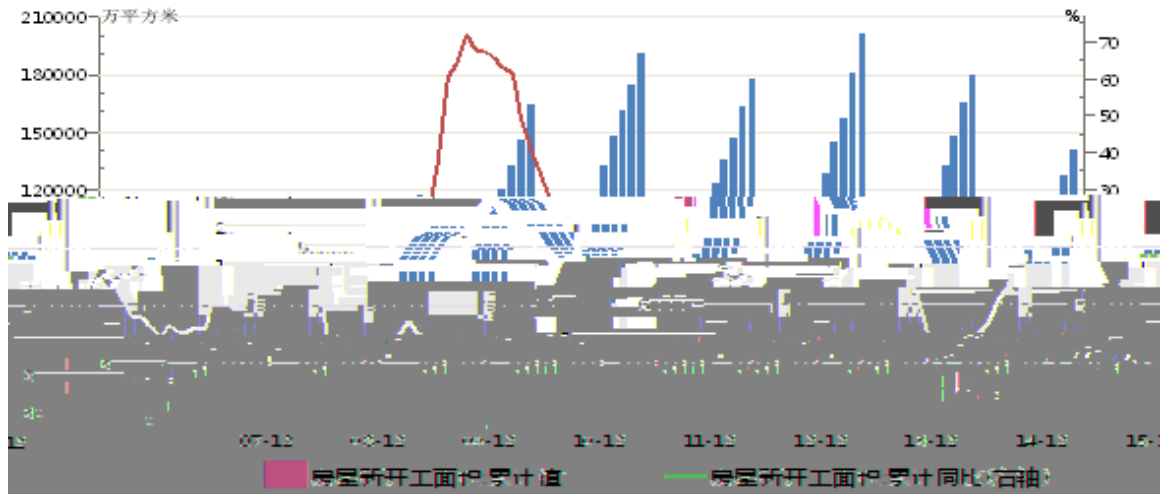

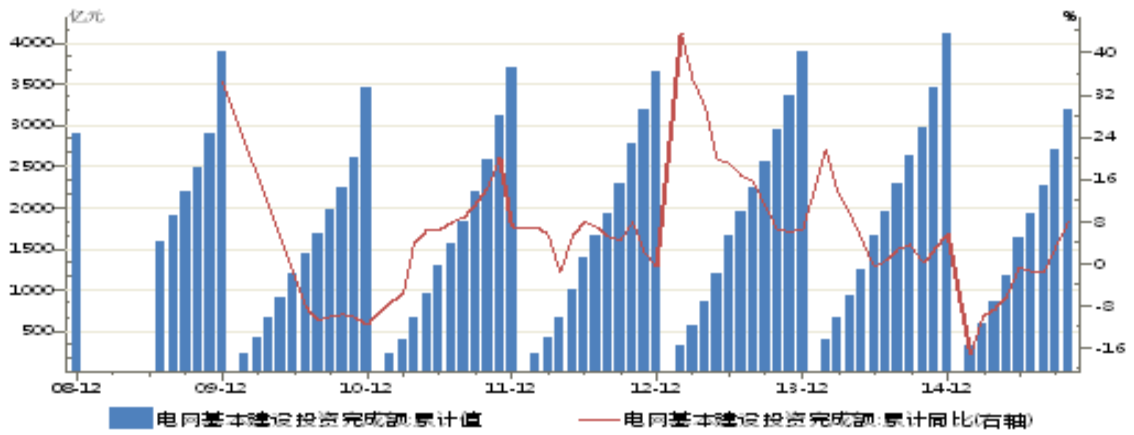
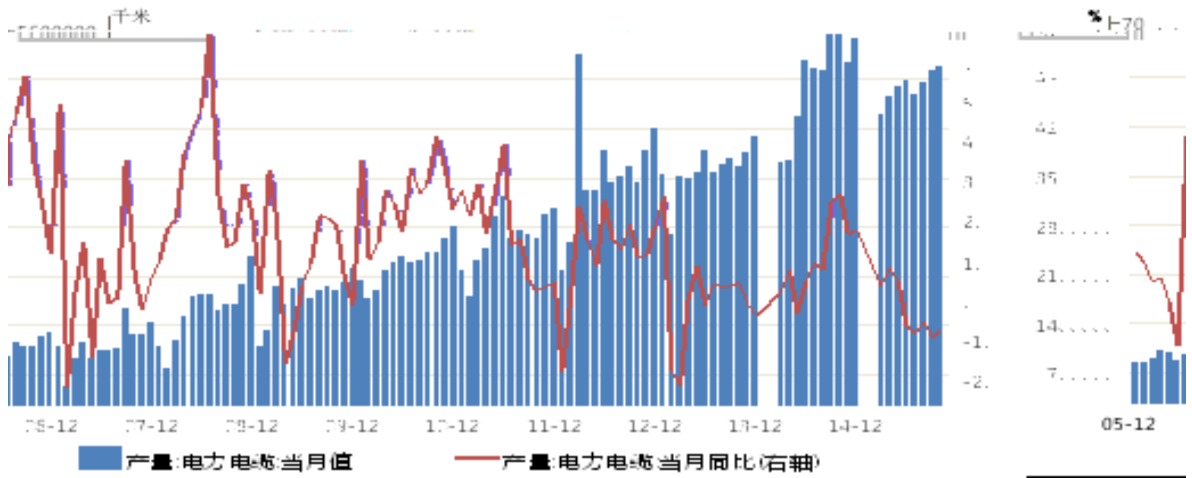

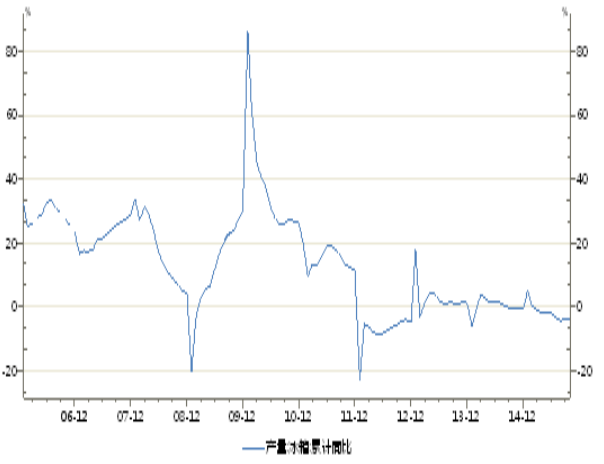
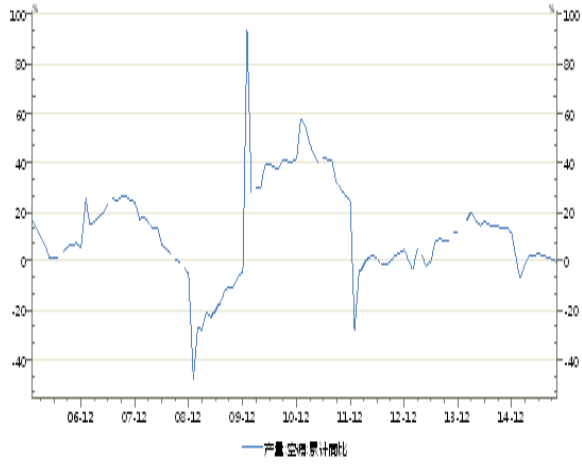

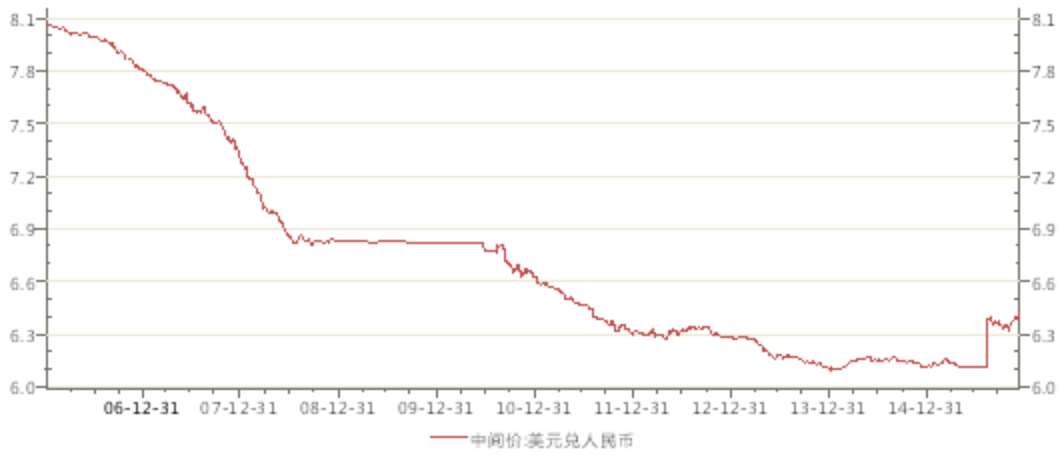
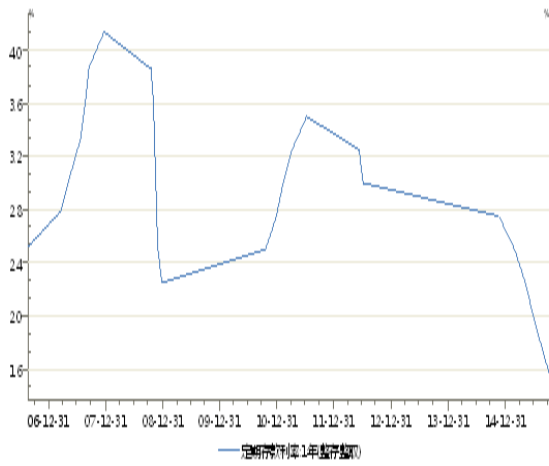

美国精炼铜下游消费结构图

■ 建筑 ■ 电子 ■ 交运 ■ 工程机械 ■ 轻工



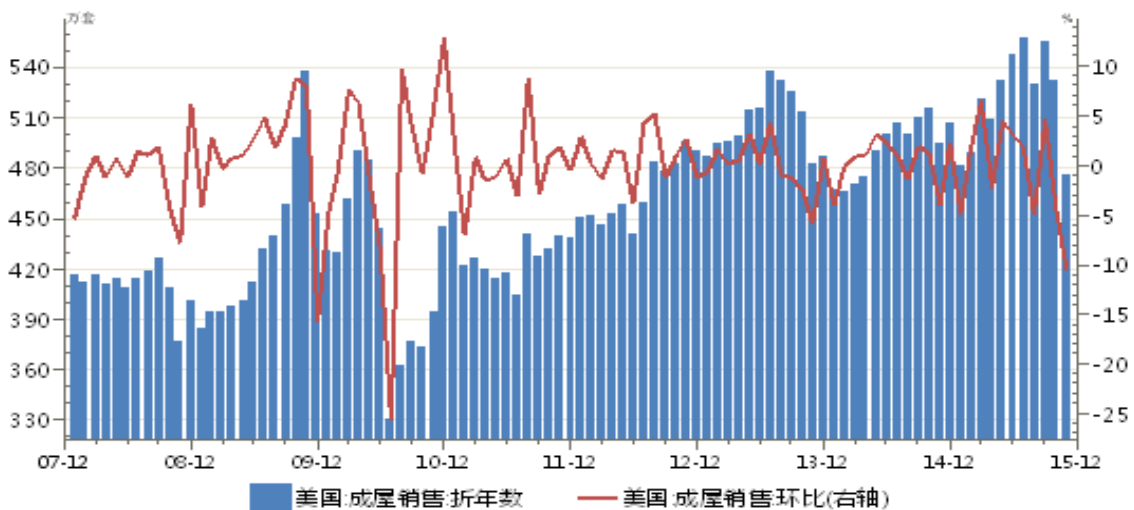
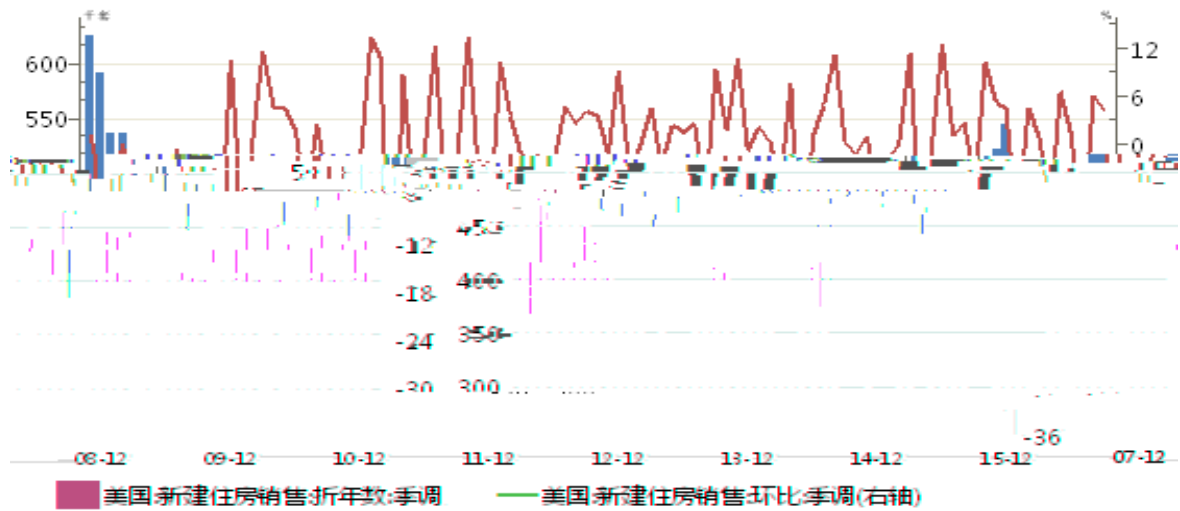
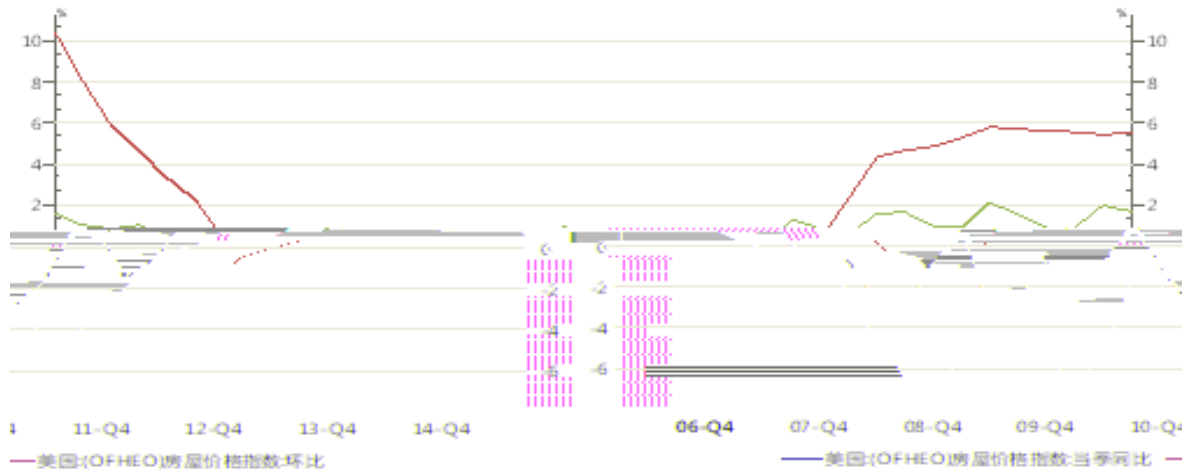



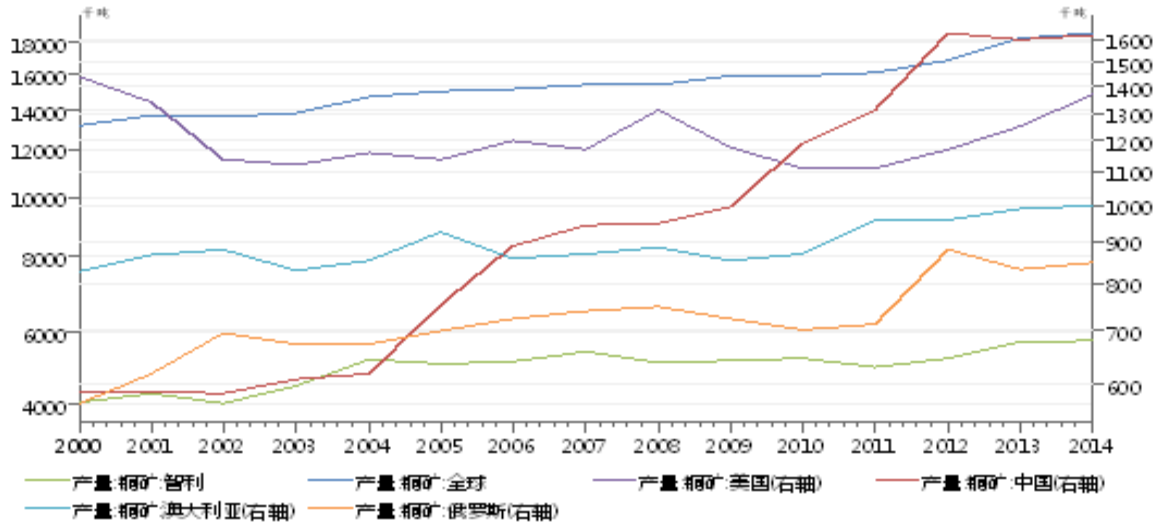

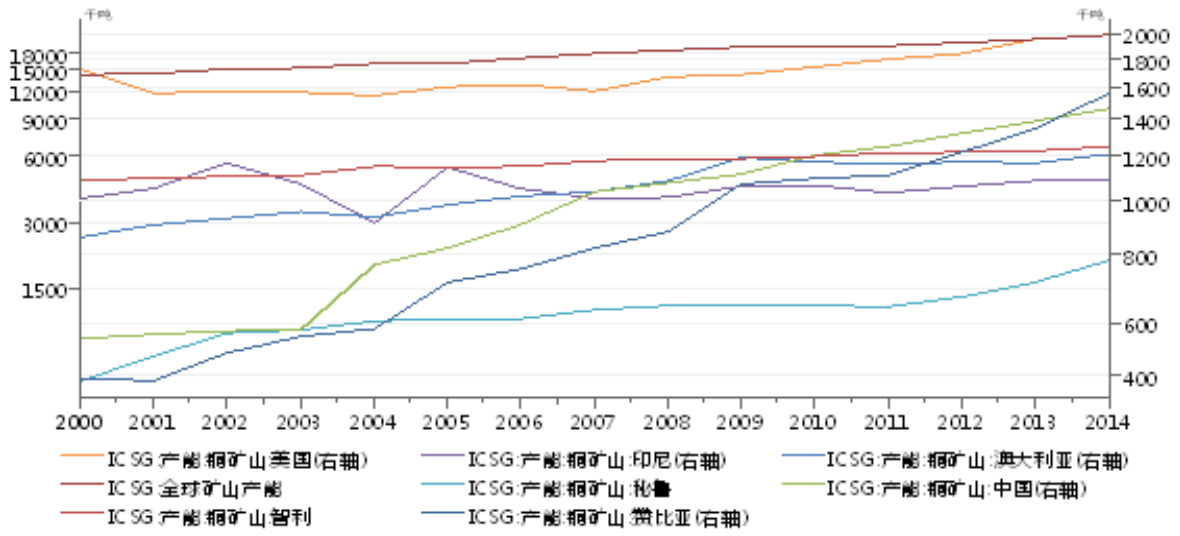

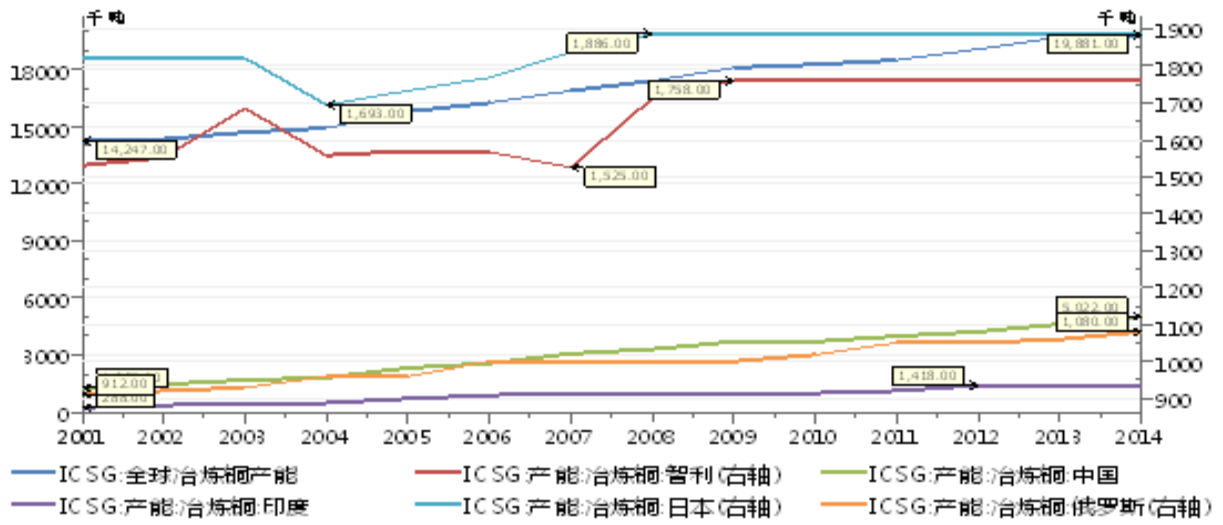

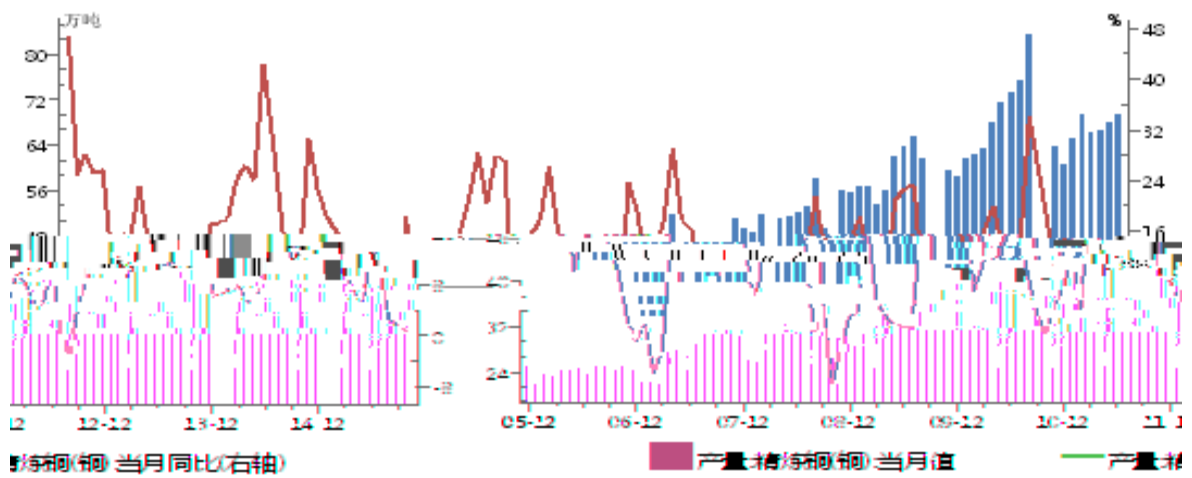
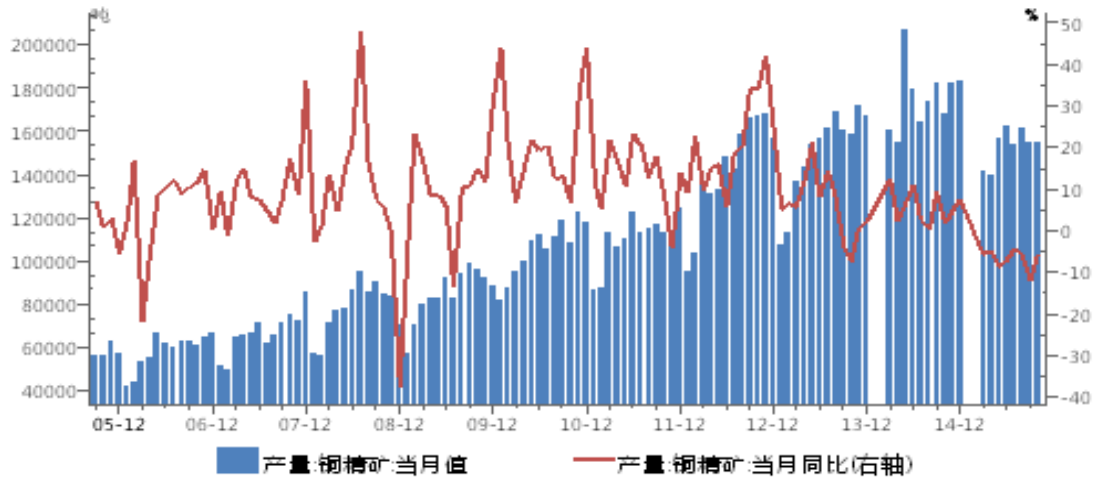

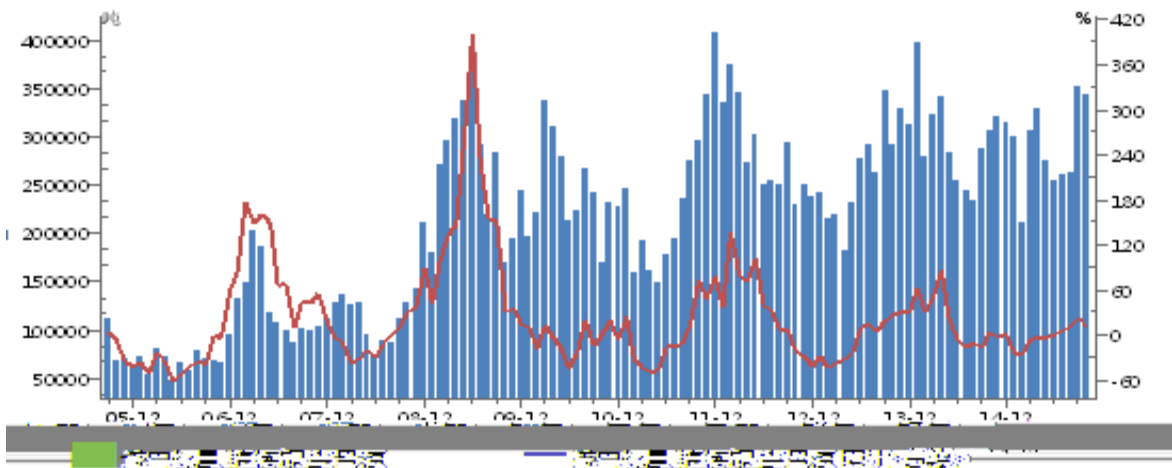
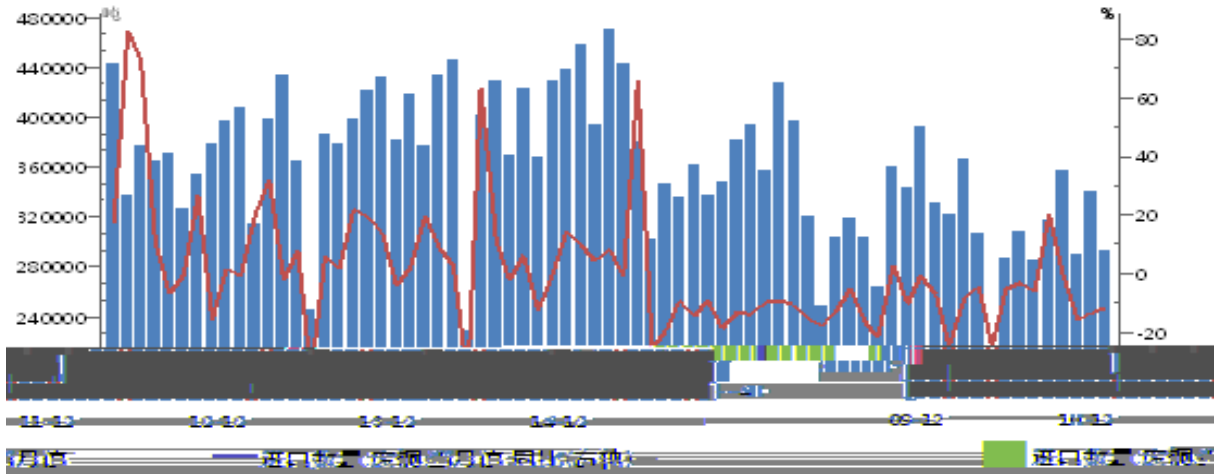

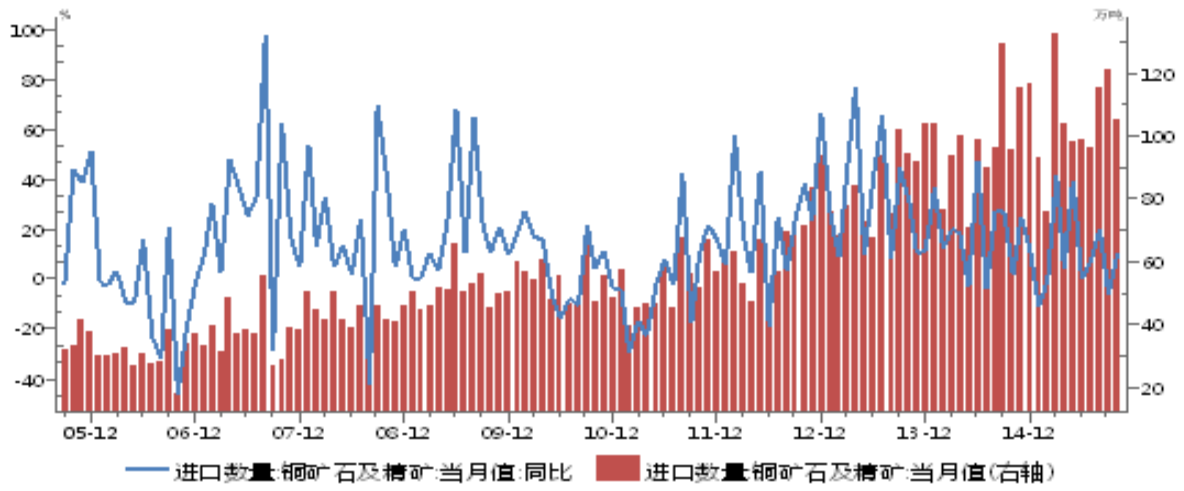

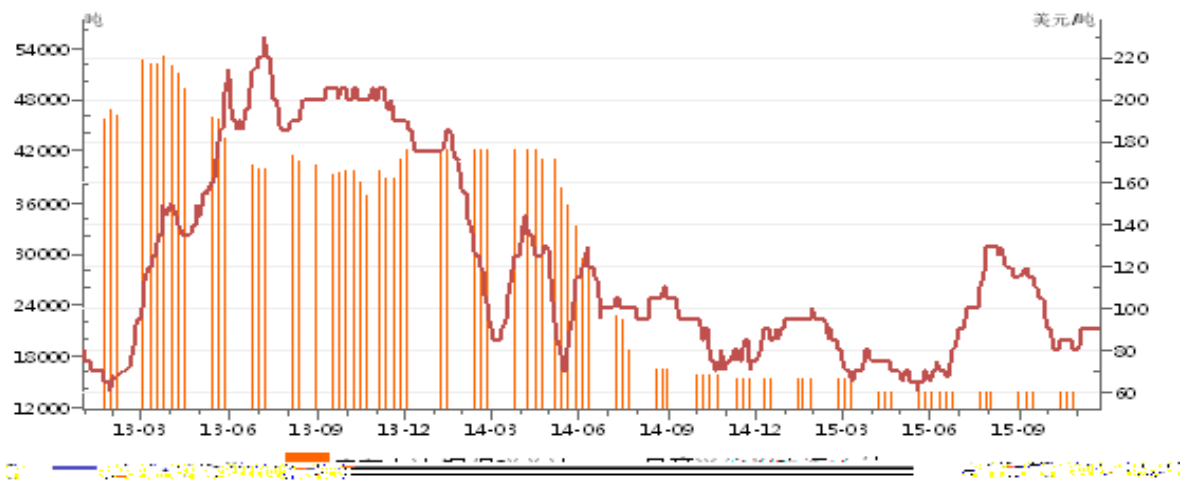
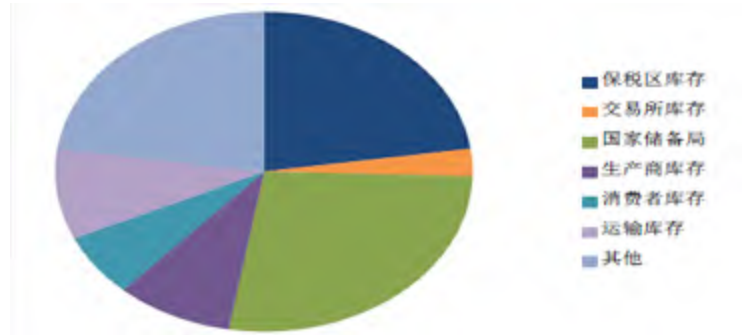

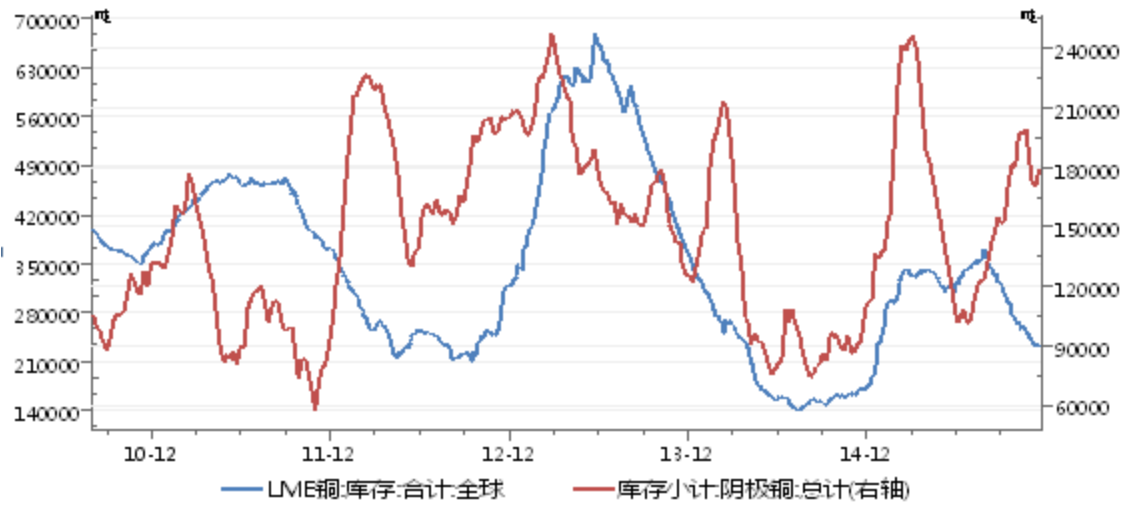

2016



2014	982	872	110
2015E	1155	926	229
2016E	1241	967	274

CFTC持仓情况

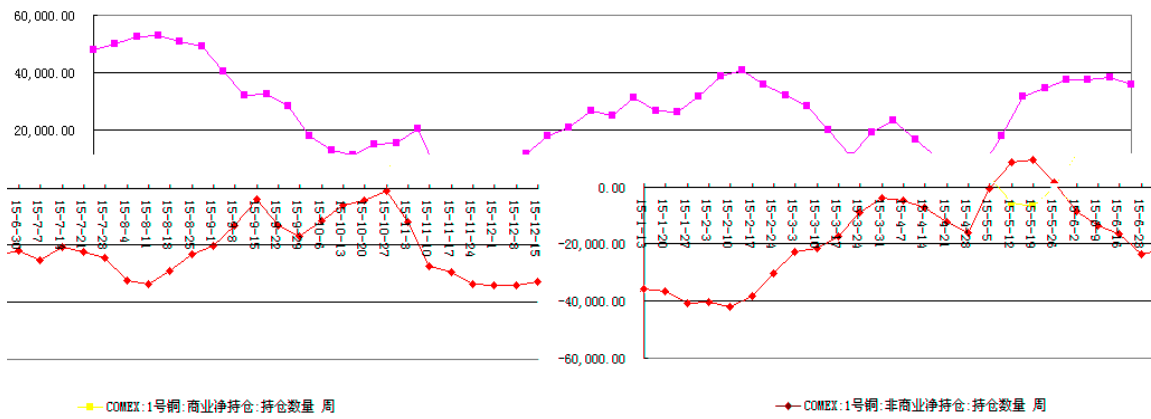

铜非商业净持仓

